

1554

BOCA (SIDING) FLORIDA SERIES

PAD SIZE: 39'4 X 58'

SHEET INDEX:

- 00 COVER SHEET
- 01AB FOUNDATION PLAN- ELEV. A & B
- 01C FOUNDATION PLAN- ELEV. C
- 02AB FLOOR PLAN W/ DIMENSIONS- ELEV. A & B
- 02C FLOOR PLAN W/ DIMENSIONS- ELEV. C
- 03AB FLOOR PLAN W/ NOTES- ELEV A & B
- 03C FLOOR PLAN W/ NOTES- ELEV C
- 04A EXTER. ELEVATION 'A'- FRONT & REAR
- 04B EXTER. ELEVATION 'B'- FRONT & REAR
- 04C EXTER. ELEVATION 'C'- FRONT & REAR
- 05A EXTER. ELEVATION 'A'- LEFT & RIGHT
- 05B EXTER. ELEVATION 'B'- LEFT & RIGHT
- 05C EXTER. ELEVATION 'C'- LEFT & RIGHT
- 06 CROSS SECTION / INTERIOR ELEVATIONS
- 07 ELECTRICAL PLAN
- 08A TRUSS LAYOUT 'A'
- 08A.1 TRUSS LAYOUT 'A'-LANAI OPT. 1
- 08A.2 TRUSS LAYOUT 'A'-LANAI OPT. 2
- 08B TRUSS LAYOUT 'B'
- 08B.1 TRUSS LAYOUT 'B'-LANAI OPT. 1
- 08B.2 TRUSS LAYOUT 'B'-LANAI OPT. 2
- 08C TRUSS LAYOUT 'C'
- 08C.1 TRUSS LAYOUT 'C'-LANAI OPT. 1
- 08C.2 TRUSS LAYOUT 'C'-LANAI OPT. 2
- 09AB PRE-CAST LINTEL LAYOUT- ELEV. A & B
- 09C PRE-CAST LINTEL LAYOUT- ELEV. C
- 10 TYPICAL DETAILS
- 11 PRE CAST LINTEL DATA / CONNECTOR SCHED.
- D1 TYPICAL STRUCTURAL DETAILS
- D2 TYPICAL STRUCTURAL DETAILS
- D3 TYPICAL STRUCTURAL DETAILS

REVISION SCHEDULE			
NO.	DATE	DESCRIPTION	BY
1	09-17-15	-CHANGE OPT. S.G.D. TO 8' H. -ADD LINTEL FOR 6/0X8/0 S.G.D. OPT. -REVISED LINTEL LAYOUT FOR C+D ELEVATIONS. -REVISED BLOCK HEIGHT AT ENTRY TO 12'-0"	MF
2	11-06-15	-CHANGE MASTER WINDOW TO SH35 -DELETE WINDOW IN BATH 2 -CHG. ONE SINK IN M.B. TO OPTIONAL -CHANGE DEL. DR9. IN M.B. TO SINGLE 2/6	RDC
3	04-20-16	-MODEL WALK CHANGES :-REPLACE SH35 IN W/(2) SH25'S, - MOVE LAUNDRY WALL & REPLACE PANTRY DR. W/2/4, - DELETE SH25 IN BDRM.#3± -LOWER MASTER BATH WDW'S 4'	TW
4	12-06-17	-ADDED 6" TO WALL NEXT TO FRIDGE, SHIFTED LAUNDRY ROOM FORWARD 6"	RDC
5	02-09-18	-UPDATED - 2017 CODE	TW
6	02/26/19	-ADDED 2019 PLAN FEST CHANGES	TW
7	05-16-19	-ADDED NEW A,B,C SIDING ELEVATIONS	JF
8	05-16-19	-DELETE STONE FROM ELEV 'C'	TW

THIS STRUCTURE IS DESIGNED TO WITHSTAND 140 MPH WINDS PER THE 6th EDITION, 2017 OF THE FLORIDA BUILDING CODE RESIDENTIAL AND IS CERTIFIED AS SUCH

© COPYRIGHT 2015 Park Square Homes hereby reserves its common law copyrights and other copyrights in these plans, ideas, and design. These plans, ideas and designs are not to be copied or changed in any manner or form whatsoever, nor are they to be assigned to any third party without first obtaining the express written permission from Park Square Homes.

FLORIDA SERIES

1554

BOCA

COVER SHEET

Park Square Homes
 A DIVISION OF PARK SQUARE ENTERPRISES, INC.
 5200 Vineland Road, Suite 200
 Orlando, Florida 32811
 Phone: (407) 529 - 3000

Engineering By:
 TEG, INC.
 MICHAEL A. THOMPSON
 PE 47509
 PHONE 407-721-2292

REVISIONS	BY
05-16-19	JF

DATE	07-15-15
SCALE	AS NOTED
DRAWN	RDC
JOB	N/A
SHEET	00
OF 14 SHEETS	00

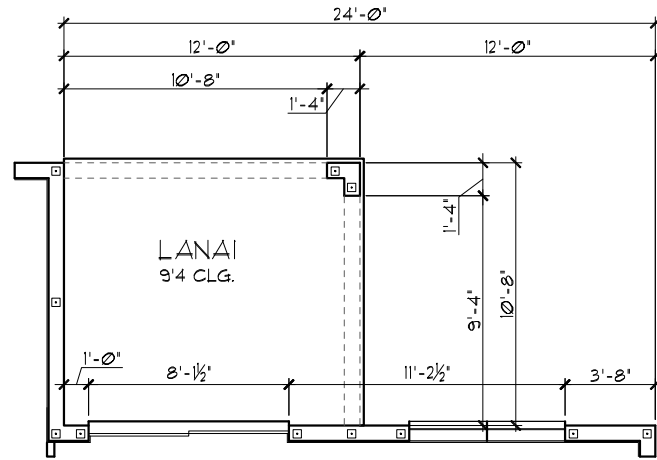

LANAI OPTION 1

1/8"=1'-0" (11X17) 1/4"=1'-0" (22X34)

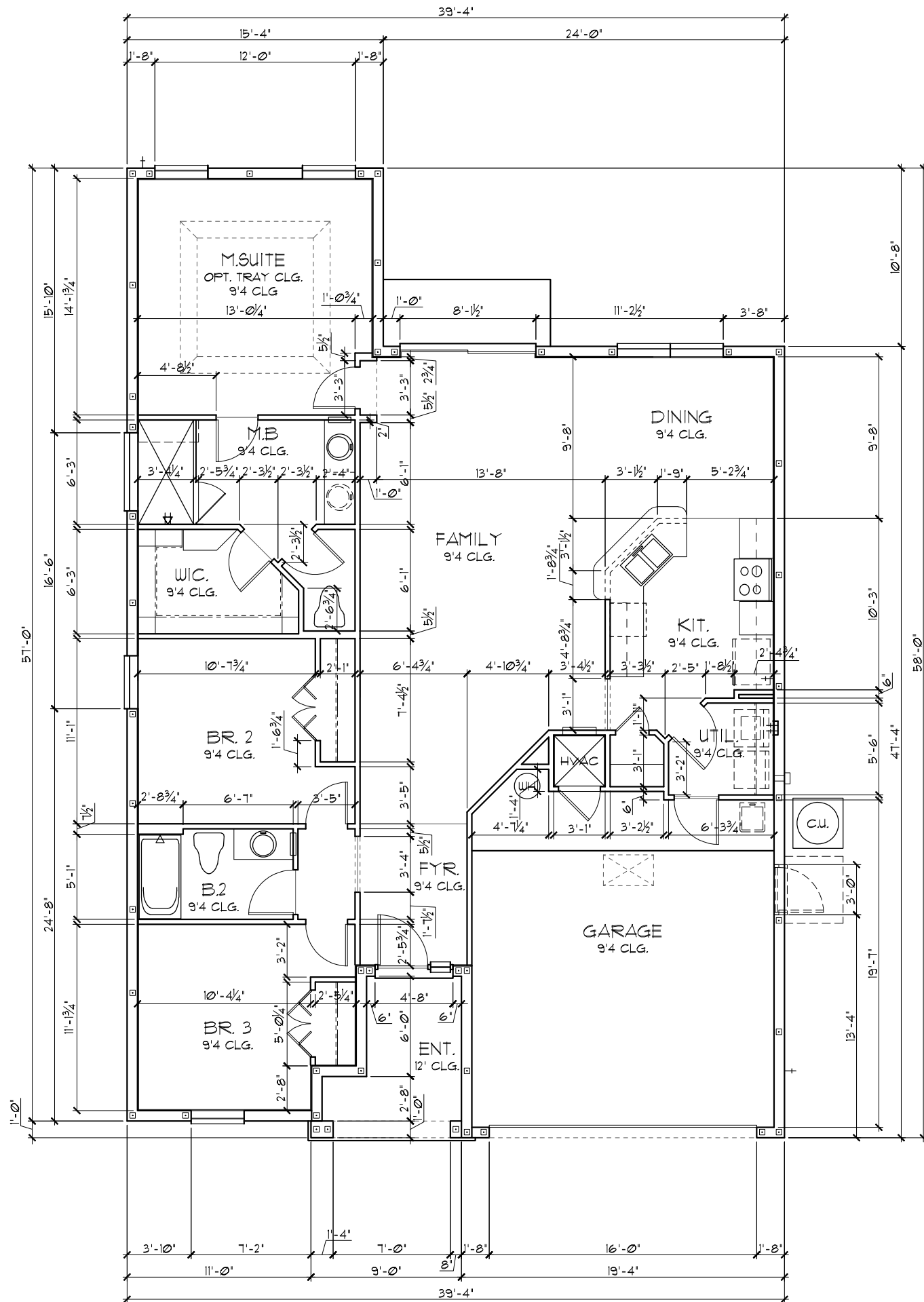

SQUARE FOOTAGE TABULATION: STANDARD	
TOTAL LIVING	1,554 SF.
GARAGE	396 SF.
ENTRY PORCH	65 SF.
LANAI	0 SF.
TOTAL UNDER ROOF	2,015 SF.

SQUARE FOOTAGE TABULATION: LANAI OPT 1	
TOTAL LIVING	1,554 SF.
GARAGE	396 SF.
ENTRY PORCH	65 SF.
LANAI	128 SF.
TOTAL UNDER ROOF	2,143 SF.

- GENERAL NOTES**
- CONTRACTOR TO VERIFY ALL DIMENSIONS ON JOB SITE.
 - DO NOT SCALE PRINTS! CONSTRUCTION TO BE FROM CALCULATED DIMENSIONS ONLY. ANY DISCREPANCIES OR ERRORS TO BE REPORTED PROMPTLY TO SUPERVISOR FOR CLARIFICATION.
 - ALL INTERIOR FRAME WALL DIMENSIONS TO BE 3/2" UNLESS NOTED OTHERWISE.
 - ALL EXTERIOR BLOCK WALL DIMENSIONS TO BE 1 1/2" UNLESS NOTED OTHERWISE.
 - FULL ALL DIMENSIONS FROM THE REAR OF PLAN.

FLOOR PLAN W/ DIMENSIONS "A" & "B"

1/8"=1'-0" (11X17) 1/4"=1'-0" (22X34)

FLORIDA SERIES

Park Square Homes reserves its common law copyrights and other copyrights in these plans, ideas, and designs. These plans, ideas, and designs are not to be copied or changed in any manner or form whatsoever, nor are they to be assigned to any third party without first obtaining the express written permission from Park Square Homes.

Engineering By:
TEG, INC.
MICHAEL A. THOMPSON
PE 47509
PHONE 407-721-2292

A DIVISION OF PARK SQUARE ENTERPRISES, INC.
5200 Vineland Road, Suite 200
Orlando, Florida 32811
Phone: (407) 529 - 3000

Park Square HOMES

FLOOR PLAN W/ DIMENSIONS

1554
BOCA

DATE	07-15-15
SCALE	AS NOTED
DRAWN	RDC
JOB	N/A
SHEET	02AB
OF 14 SHEETS	

THIS STRUCTURE IS DESIGNED TO WITHSTAND 140 MPH WINDS PER THE 6th EDITION, 2011 OF THE FLORIDA BUILDING CODE RESIDENTIAL AND IS CERTIFIED AS SUCH

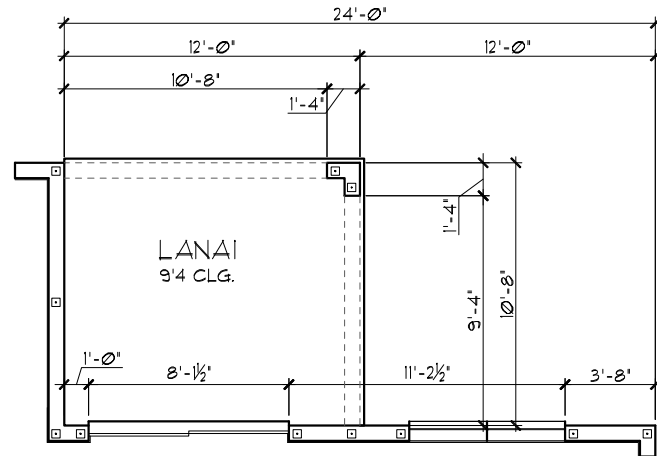

LANAI OPTION 1

1/8"=1'-0" (11X17) 1/4"=1'-0" (22X34)

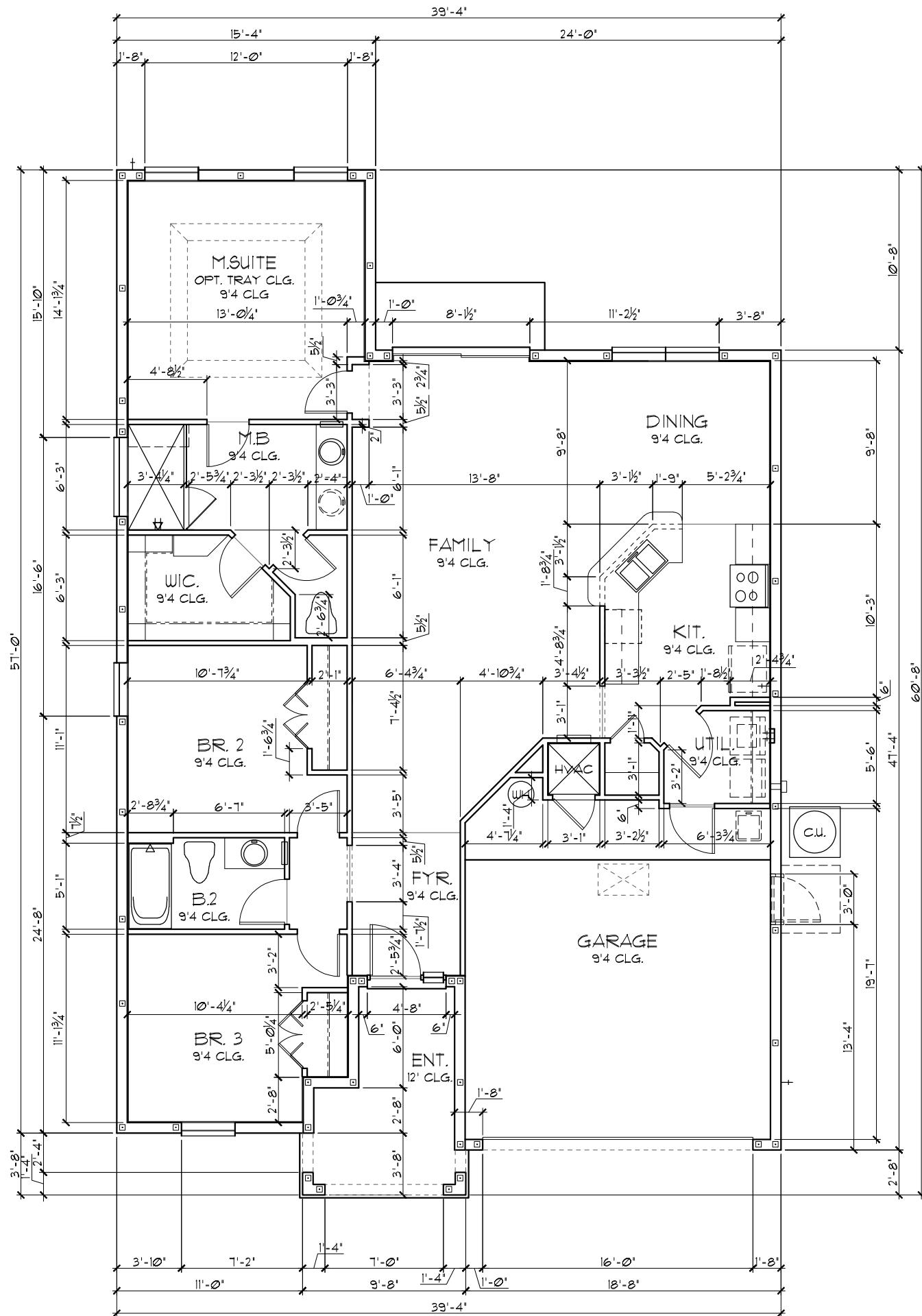

SQUARE FOOTAGE TABULATION: STANDARD	
TOTAL LIVING	1,554 SF.
GARAGE	396 SF.
ENTRY PORCH	91 SF.
LANAI	0 SF.
TOTAL UNDER ROOF	2,041 SF.

SQUARE FOOTAGE TABULATION: LANAI OPT 1	
TOTAL LIVING	1,554 SF.
GARAGE	396 SF.
ENTRY PORCH	91 SF.
LANAI	128 SF.
TOTAL UNDER ROOF	2,169 SF.

- GENERAL NOTES**
- CONTRACTOR TO VERIFY ALL DIMENSIONS ON JOB SITE.
 - DO NOT SCALE PRINTS! CONSTRUCTION TO BE FROM CALCULATED DIMENSIONS ONLY. ANY DISCREPANCIES OR ERRORS TO BE REPORTED PROMPTLY TO SUPERVISOR FOR CLARIFICATION.
 - ALL INTERIOR FRAME WALL DIMENSIONS TO BE 3/2" UNLESS NOTED OTHERWISE.
 - ALL EXTERIOR BLOCK WALL DIMENSIONS TO BE 1 1/2" UNLESS NOTED OTHERWISE.
 - FULL ALL DIMENSIONS FROM THE REAR OF PLAN.

FLOOR PLAN W/ DIMENSIONS "C"

1/8"=1'-0" (11X17) 1/4"=1'-0" (22X34)

THIS STRUCTURE IS DESIGNED TO WITHSTAND 140 MPH WINDS PER THE 6-19 EDITION, 2011 OF THE FLORIDA BUILDING CODE RESIDENTIAL AND IS CERTIFIED AS SUCH

FLORIDA SERIES

© COPYRIGHT 2015 Park Square Homes reserves its common law copyrights and other copyrights in these plans, ideas, and designs. These plans, ideas, and designs are not to be copied or changed in any manner or form whatsoever, nor are they to be assigned to any third party without first obtaining the express written permission from Park Square Homes.

REVISIONS	BY
05-16-19	JF

Engineering By:
TEG, INC.
 MICHAEL A. THOMPSON
 PE 47509
 PHONE 407-721-2292

A DIVISION OF PARK SQUARE
ENTERPRISES, INC.
 5200 Vineland Road, Suite 200
 Orlando, Florida 32811
 Phone: (407) 529 - 3000

Park Square Homes

**FLOOR PLAN
 W/ DIMENSIONS**

1554
 BOCA

DATE	07-15-15
SCALE	AS NOTED
DRAWN	RDC
JOB	N/A
SHEET	02C
OF 14 SHEETS	

LOAD INFORMATION
PER 6TH EDITION, 2011 FLORIDA BUILDING RESIDENTIAL CODE

DEAD LOADS

FLOOR: STRUCTURE	1 P&F
CEILING	3 P&F
MECH/ELEC	5 P&F
PARTITIONS	5 P&F
TOTAL	20 P&F
ROOF: SHEATHING	5 P&F
STRUCTURE	1 P&F
CEILING	3 P&F
MECH/ELEC	5 P&F
TOTAL	20 P&F

FLOOR LIVE LOADS

RESIDENTIAL FLOOR:	40 P&F
UNINHABITABLE ATTIC WITHOUT STORAGE:	10 P&F
UNINHABITABLE ATTIC W/LIMITED STORAGE:	20 P&F
ROOMS OTHER THAN SLEEPING ROOM:	40 P&F
SLEEPING ROOM:	30 P&F
STAIR LIVE LOAD:	40 P&F
BALCONIES:	40 P&F
PASSANGER VEHICLE GARAGE:	50 P&F

ROOF LIVE LOADS

MINIMUM ROOF LIVE LOAD (PSF) TRIBUTARY LOADED AREA (SQ. FT.) FOR ANY STRUCTURAL MEMBER			
ROOF SLOPE	0-200	201-600	OVER 600
0:12 < 4:12	20	16	12
≥ 4:12 < 12:12	16	14	12
≥ 12:12	12	12	12

NOTE: DOOR FROM HOUSE TO GARAGE MUST BE SOLID WOOD DOORS NO LESS 1 3/8" IAW R302.5.1

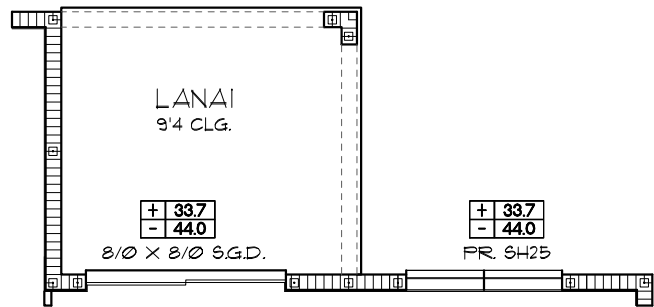

LANAI OPTION 1
1/8"=1'-0" (11X17) 1/4"=1'-0" (22X34)

WIND INFORMATION
PER 6TH EDITION, 2011 FLORIDA BUILDING RESIDENTIAL CODE

- BASIC WIND SPEED: 140 MPH
- WIND IMPORTANCE FACTOR: N/A
- BUILDING CATEGORY: B
- INTERNAL PRESSURE: +/- .18, INCLUDED COEFFICIENT: IN NOTE 5
- COMPONENT / CLADDING: SEE PLAN DESIGN WIND PRESSURE:

+ XXX	DESIGN WIND PRESSURE IAW FLA
- XXX	RESIDENTIAL CODE, SECTION R301

NOTE: DESIGN PRESSURES BASED ON BASIC WIND SPEED AND NOT ULTIMATE WIND SPEED.

- GENERAL NOTES**
- PROVIDE RECESS HOT & COLD WATER WITH DRAIN @ WASHER SPACE.
 - VENT DRYER THRU ROOF.
 - PROVIDE COLD WATER LINE FOR ICE MAKER LINE @ REF. SPACE.
 - DO NOT SCALE PRINTS! CONSTRUCTION TO BE FROM CALCULATED DIMENSIONS ONLY. ANY DISCREPANCIES OR ERRORS TO BE REPORTED PROMPTLY TO SUPERVISOR FOR CLARIFICATION.
 - MECHANICAL EQUIPMENT LOCATION TO BE DETERMINED BY COMMUNITY STANDARDS AND APPLICABLE COUNTY CODES.
 - | | |
|----------|---|
| [Symbol] | DENOTES CONC. BLOCK WALL HGT. @ 9'-4" A.F.F. |
| [Symbol] | DENOTES CONC. BLOCK WALL HGT. @ 12'-0" A.F.F. |
 - REFER TO TYPICAL DETAIL SHEET FOR EXTERIOR WALL FINISH SPECIFICATIONS
 - REFER TO DETAIL SHEETS FOR FLASHING REQUIREMENTS AT ALL WOOD TO MASONRY INTERFACES
 - ANCHOR THE CONDENSER UNIT TO SLAB PER CODE: M 1307.1 - M 1307.2
 - ALL INTER. FIRST FLOOR CEILINGS AT 9'-4" UNLESS NOTED OTHERWISE.
ALL INTER. SECOND FLOOR CEILINGS AT 9'-0" UNLESS NOTED OTHERWISE.

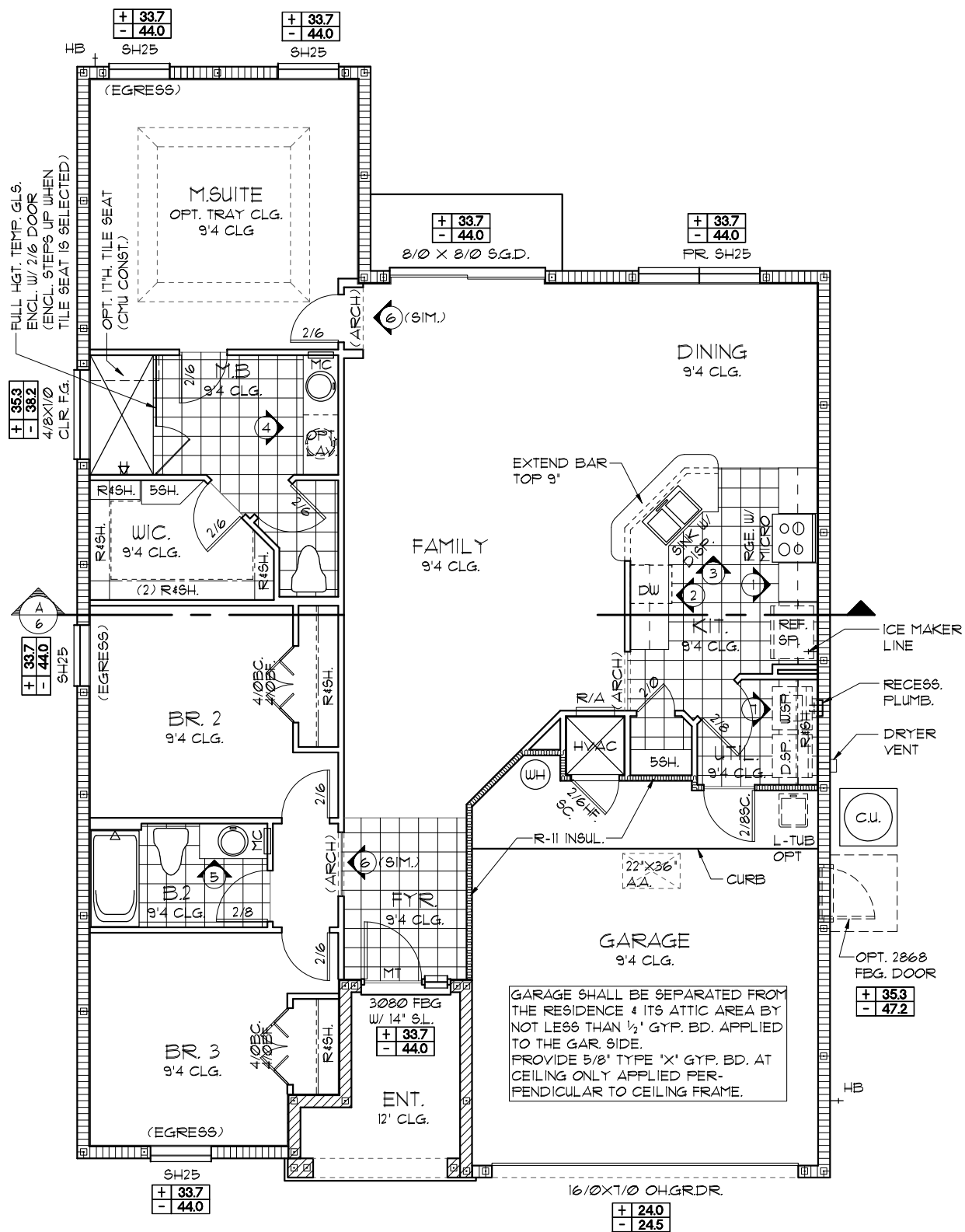

FLOOR PLAN W/ NOTES "A" & "B"
1/8"=1'-0" (11X17) 1/4"=1'-0" (22X34)

NOTE: ALL INTERIOR DOORS ON THIS FLOOR TO BE: 6"-8" UNO. (VERIFY WITH COLOR SHEET)

FLORIDA SERIES
THIS STRUCTURE IS DESIGNED TO WITHSTAND 140 MPH WINDS PER THE 6TH EDITION, 2011 OF THE FLORIDA BUILDING CODE RESIDENTIAL AND IS CERTIFIED AS SUCH

© COPYRIGHT 2015 Park Square Homes reserves its common law copyrights and other copyrights in these plans, ideas, and designs. These plans, ideas, and designs are not to be copied or changed in any manner or form whatsoever, nor are they to be assigned to any third party without first obtaining the express written permission from Park Square Homes.

REVISIONS	BY
05-16-19	JF

Engineering By: **TEG, INC.**
MICHAEL A. THOMPSON
PE 47509
PHONE 407-721-2292

A DIVISION OF **Park Square HOMES**
ENTERPRISES, INC.
5200 Vireland Road, Suite 200
Orlando, Florida 32811
Phone: (407) 529 - 3000

FLOOR PLAN W/ NOTES

1554
BOCA

DATE	07-15-15
SCALE	AS NOTED
DRAWN	RDC
JOB	N/A
SHEET	03AB
OF 14 SHEETS	

LOAD INFORMATION
PER 6TH EDITION, 2011 FLORIDA BUILDING RESIDENTIAL CODE

DEAD LOADS

FLOOR: STRUCTURE	1 P&F
CEILING	3 P&F
MECH/ELEC	5 P&F
PARTITIONS	5 P&F
TOTAL	20 P&F

ROOF: LIVE LOADS

SHEATHING	5 P&F
STRUCTURE	1 P&F
CEILING	3 P&F
MECH/ELEC	5 P&F
TOTAL	20 P&F

FLOOR LIVE LOADS

RESIDENTIAL FLOOR:	40 P&F
UNINHABITABLE ATTIC WITHOUT STORAGE:	10 P&F
UNINHABITABLE ATTIC W/LIMITED STORAGE:	20 P&F
ROOMS OTHER THAN SLEEPING ROOM:	40 P&F
SLEEPING ROOM:	30 P&F
STAIR LIVE LOAD:	40 P&F
BALCONIES:	40 P&F
PASSANGER VEHICLE GARAGE:	50 P&F

ROOF LIVE LOADS

MINIMUM ROOF LIVE LOAD (PSF) TRIBUTARY LOADED AREA (SQ. FT.) FOR ANY STRUCTURAL MEMBER			
ROOF SLOPE	0-200	201-600	OVER 600
0:12 < 4:12	20	16	12
≥ 4:12 < 12:12	16	14	12
≥ 12:12	12	12	12

NOTE: DOOR FROM HOUSE TO GARAGE MUST BE SOLID WOOD DOORS NO LESS 1 3/8" IAW R302.5.1

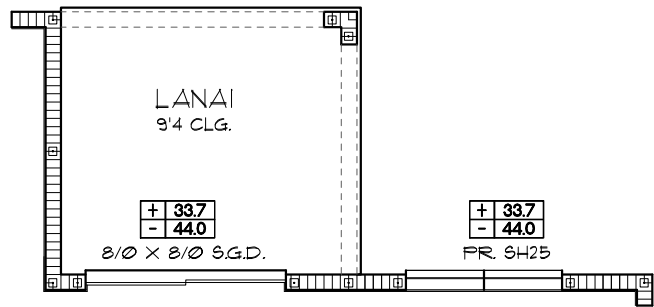

LANAI OPTION 1
1/8"=1'-0" (11X17) 1/4"=1'-0" (22X34)

WIND INFORMATION
PER 6TH EDITION, 2011 FLORIDA BUILDING RESIDENTIAL CODE

- BASIC WIND SPEED: 140 MPH
- WIND IMPORTANCE FACTOR: N/A
- BUILDING CATEGORY: B
- INTERNAL PRESSURE: +/- .18, INCLUDED COEFFICIENT: IN NOTE 5
- COMPONENT / CLADDING: SEE PLAN DESIGN WIND PRESSURE:

+ XXX	DESIGN WIND PRESSURE IAW FLA
- XXX	RESIDENTIAL CODE, SECTION R301

NOTE: DESIGN PRESSURES BASED ON BASIC WIND SPEED AND NOT ULTIMATE WIND SPEED.

- GENERAL NOTES**
- PROVIDE RECESS HOT & COLD WATER WITH DRAIN @ WASHER SPACE.
 - VENT DRYER THRU ROOF.
 - PROVIDE COLD WATER LINE FOR ICE MAKER LINE @ REF. SPACE.
 - DO NOT SCALE PRINTS! CONSTRUCTION TO BE FROM CALCULATED DIMENSIONS ONLY. ANY DISCREPANCIES OR ERRORS TO BE REPORTED PROMPTLY TO SUPERVISOR FOR CLARIFICATION.
 - MECHANICAL EQUIPMENT LOCATION TO BE DETERMINED BY COMMUNITY STANDARDS AND APPLICABLE COUNTY CODES.
 - | | |
|--|---|
| | DENOTES CONC. BLOCK WALL HGT. @ 9'-4" A.F.F. |
| | DENOTES CONC. BLOCK WALL HGT. @ 12'-0" A.F.F. |
 - REFER TO TYPICAL DETAIL SHEET FOR EXTERIOR WALL FINISH SPECIFICATIONS
 - REFER TO DETAIL SHEETS FOR FLASHING REQUIREMENTS AT ALL WOOD TO MASONRY INTERFACES
 - ANCHOR THE CONDENSER UNIT TO SLAB PER CODE: M 307.3 + 1307.3.1
 - ALL INTER. FIRST FLOOR CEILINGS AT 9'-4" UNLESS NOTED OTHERWISE.
ALL INTER. SECOND FLOOR CEILINGS AT N/A UNLESS NOTED OTHERWISE.

FLOOR PLAN W/ NOTES "C"
1/8"=1'-0" (11X17) 1/4"=1'-0" (22X34)

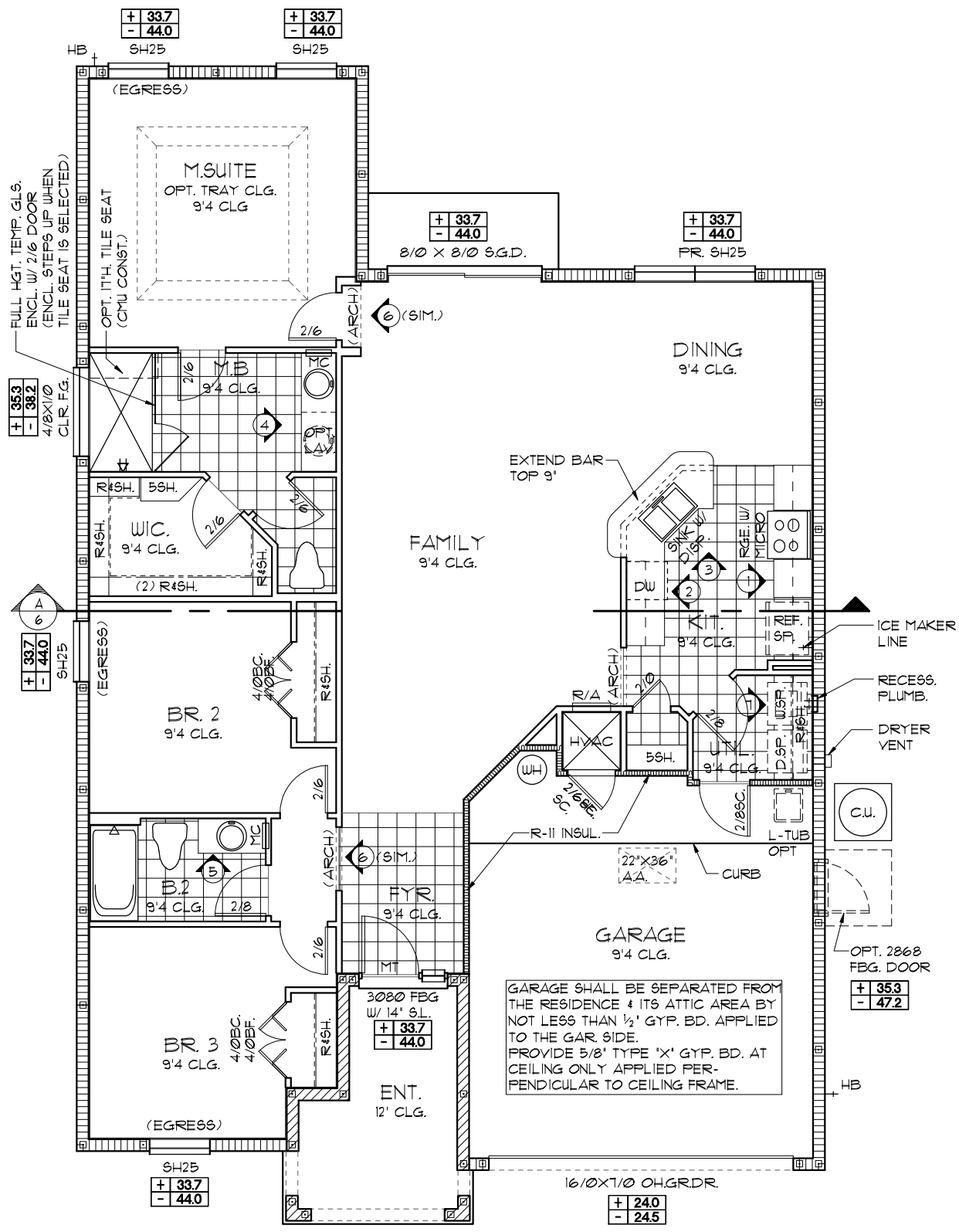

GARAGE SHALL BE SEPARATED FROM THE RESIDENCE & ITS ATTIC AREA BY NOT LESS THAN 1/2" GYP. BD. APPLIED TO THE GAR. SIDE. PROVIDE 5/8" TYPE 'X' GYP. BD. AT CEILING ONLY APPLIED PERPENDICULAR TO CEILING FRAME.

NOTE: ALL INTERIOR DOORS ON THIS FLOOR TO BE: 6'-8" UNO. (VERIFY WITH COLOR SHEET)

THIS STRUCTURE IS DESIGNED TO WITHSTAND 140 MPH WINDS PER THE 6TH EDITION, 2011 OF THE FLORIDA BUILDING CODE RESIDENTIAL AND IS CERTIFIED AS SUCH

FLORIDA SERIES
Park Square Homes reserves its common law copyrights and other copyrights in these plans, ideas, and designs. These plans, ideas, and designs are not to be copied or changed in any manner or form whatsoever, nor are they to be assigned to any third party without first obtaining the express written permission from Park Square Homes.

REVISIONS

REVISIONS	BY
05-16-19	JF

Engineering By: **TEG, INC.**
MICHAEL A. THOMPSON
PE 47509
PHONE 407-721-2292

A DIVISION OF **Park Square HOMES**
ENTERPRISES, INC.
5200 Vireland Road, Suite 200
Orlando, Florida 32811
Phone: (407) 529 - 3000

FLOOR PLAN W/ NOTES

1554
BOCA

DATE: 07-15-15
SCALE: AS NOTED
DRAWN: RDC
JOB: N/A
SHEET: 03C OF 14 SHEETS

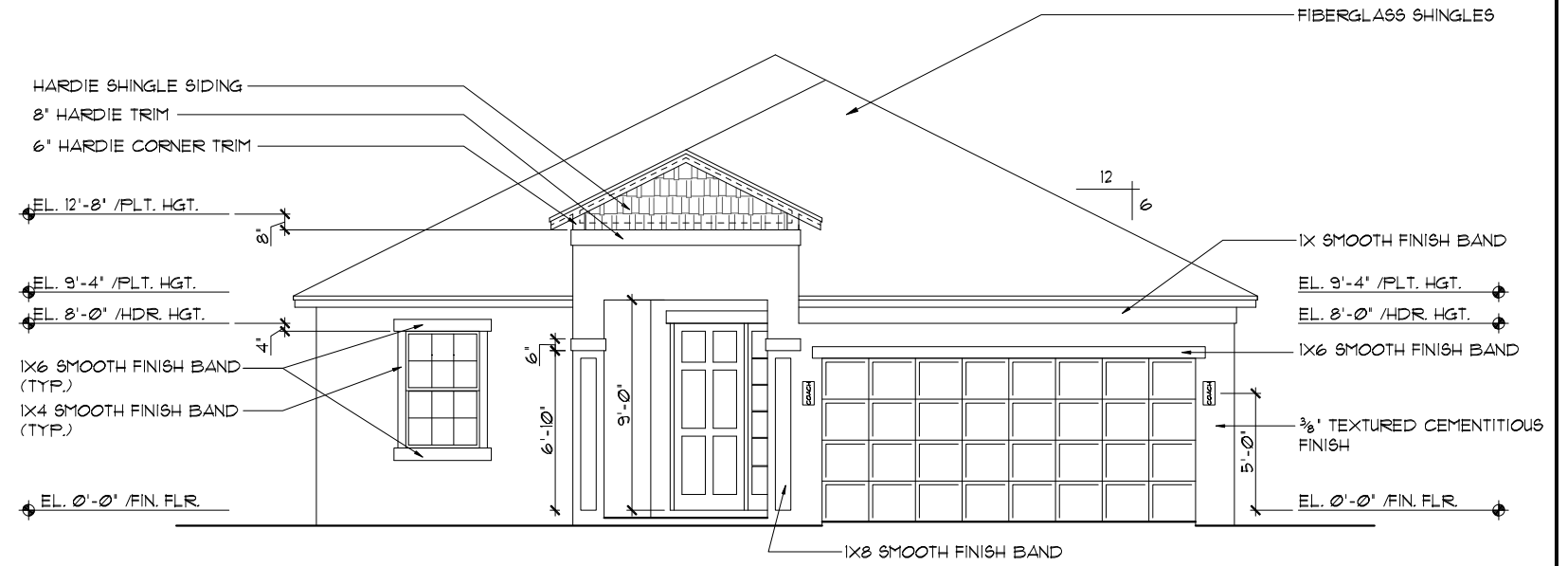

FRONT ELEVATION "A"
 1/8"=1'-0" (11X17) 1/4"=1'-0" (22X34)

- EXTERIOR FINISH NOTES**
1. LATH TO BE ATTACHED IAW R103.1.1 OF THE 6TH EDITION, FBCR 2017
 2. PLASTERING TO BE WITH PORTLAND CEMENT, INSTALLED IAW R103.1.2 OF THE 6TH EDITION, FBCR 2017
 3. WEEP SCREED TO BE INSTALLED IAW R103.1.2.1 OF THE 6TH EDITION, FBCR 2017
 4. WATER RESISTANT BARRIER TO BE INSTALLED IAW R103.1.3 OF THE 6TH EDITION, FBCR 2017
 5. 'ZIP SYSTEMS' WALL SHEATHING MAY BE USED AS AN ALTERNATIVE FOR WALL SHEATHING AND VAPOR BARRIER, ON EXTERIOR WALLS.

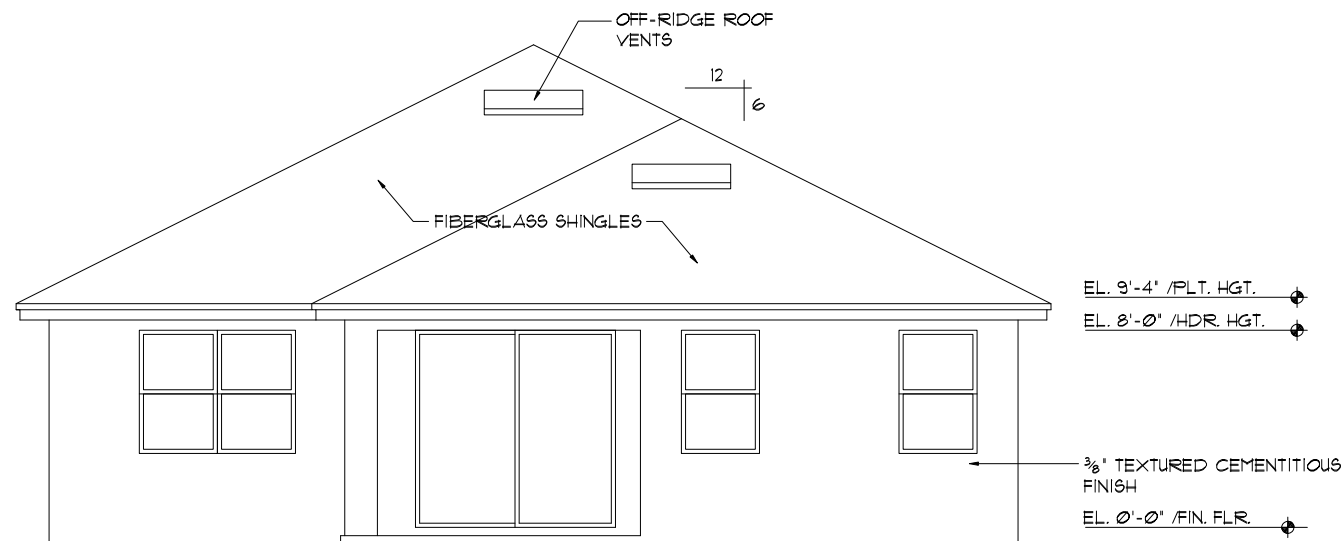

REAR ELEVATION (LANAI OPTION 1)
 1/8"=1'-0" (11X17) 1/4"=1'-0" (22X34)

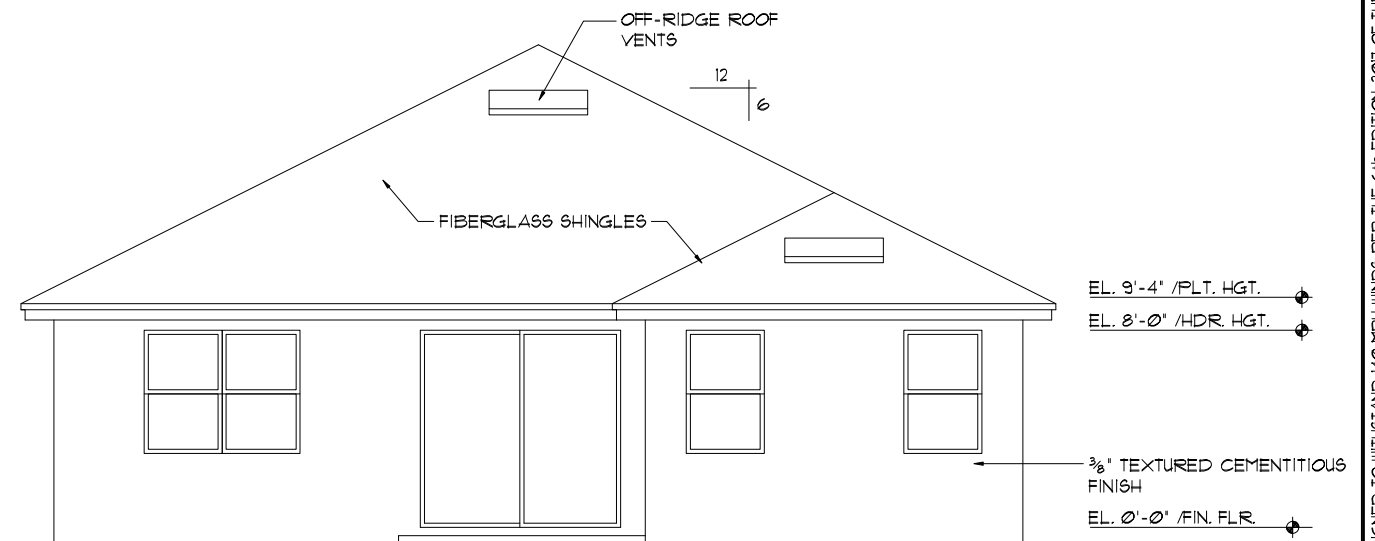

REAR ELEVATION
 1/8"=1'-0" (11X17) 1/4"=1'-0" (22X34)

FLORIDA SERIES

THIS STRUCTURE IS DESIGNED TO WITHSTAND 140 MPH WINDS PER THE 6TH EDITION, 2017 OF THE FLORIDA BUILDING CODE RESIDENTIAL AND IS CERTIFIED AS SUCH

© COPYRIGHT 2015 Park Square Homes reserves its common law copyrights and other copyrights in these plans, ideas, and designs. These plans, ideas, and designs are not to be copied or changed in any manner or form whatsoever, nor are they to be assigned to any third party without first obtaining the express written permission from Park Square Homes.

REVISIONS	BY
05-16-19	JF

Engineering By:
 TEQ, INC.
 MICHAEL A. THOMPSON
 PE 47509
 PHONE 407-721-2292

A DIVISION OF PARK SQUARE ENTERPRISES, INC.
 5200 Vineland Road, Suite 200
 Orlando, Florida 32811
 Phone: (407) 529 - 3000

Park Square HOMES

EXTERIOR ELEVATION FRONT AND REAR

1554
 BOCA

DATE 07-15-15
 SCALE AS NOTED
 DRAWN RDC
 JOB N/A
 SHEET
04A
 OF 14 SHEETS

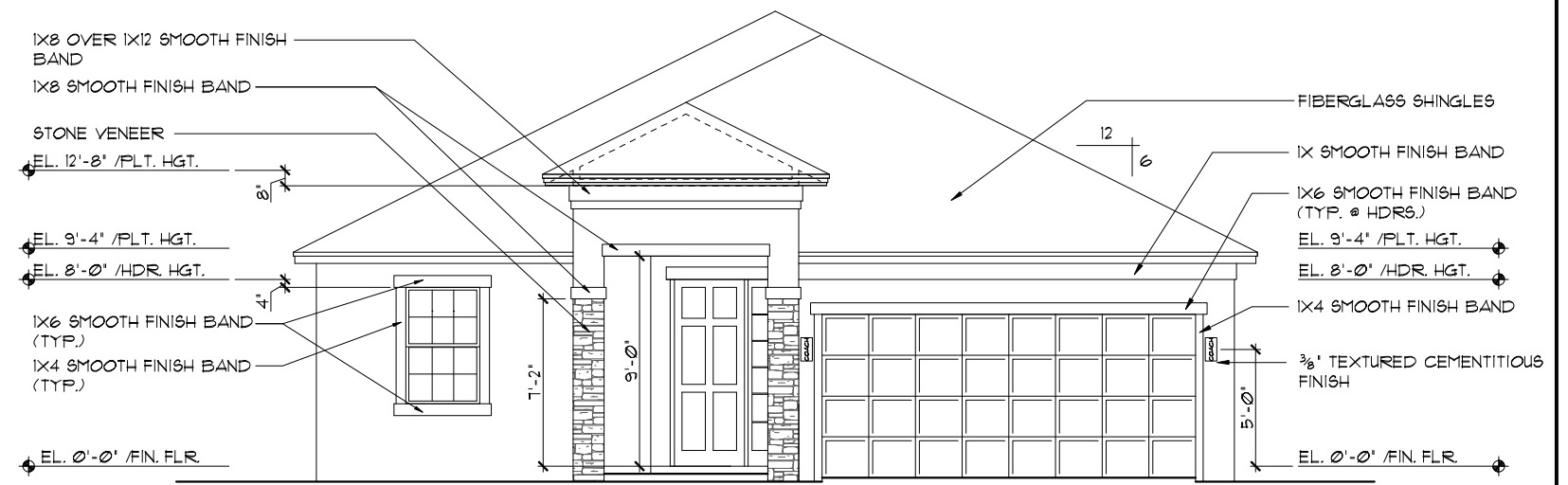

FRONT ELEVATION "B"
 1/8"=1'-0" (11X17) 1/4"=1'-0" (22X34)

- EXTERIOR FINISH NOTES**
1. LATH TO BE ATTACHED IAW R703.1.1 OF THE 6TH EDITION, FBCR 2017
 2. PLASTERING TO BE WITH PORTLAND CEMENT, INSTALLED IAW R703.1.2 OF THE 6TH EDITION, FBCR 2017
 3. WEEP SCREED TO BE INSTALLED IAW R703.1.2.1 OF THE 6TH EDITION, FBCR 2017
 4. WATER RESISTANT BARRIER TO BE INSTALLED IAW R703.1.3 OF THE 6TH EDITION, FBCR 2017
 5. "ZIP SYSTEMS" WALL SHEATHING MAY BE USED AS AN ALTERNATIVE FOR WALL SHEATHING AND VAPOR BARRIER, ON EXTERIOR WALLS.

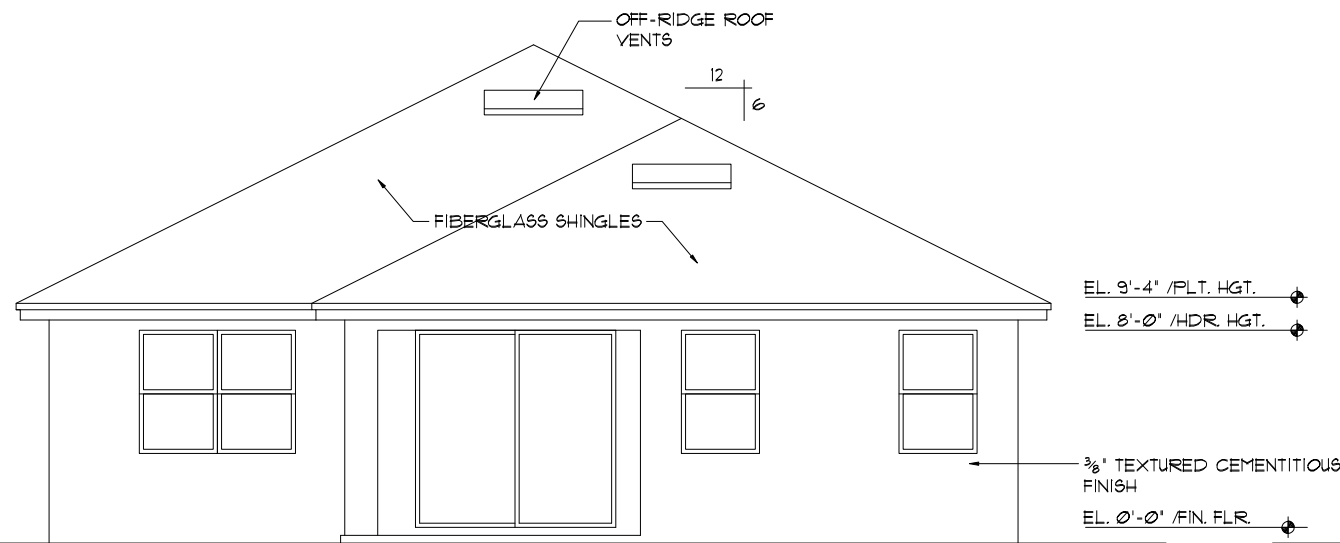

REAR ELEVATION (LANAI OPTION 1)
 1/8"=1'-0" (11X17) 1/4"=1'-0" (22X34)

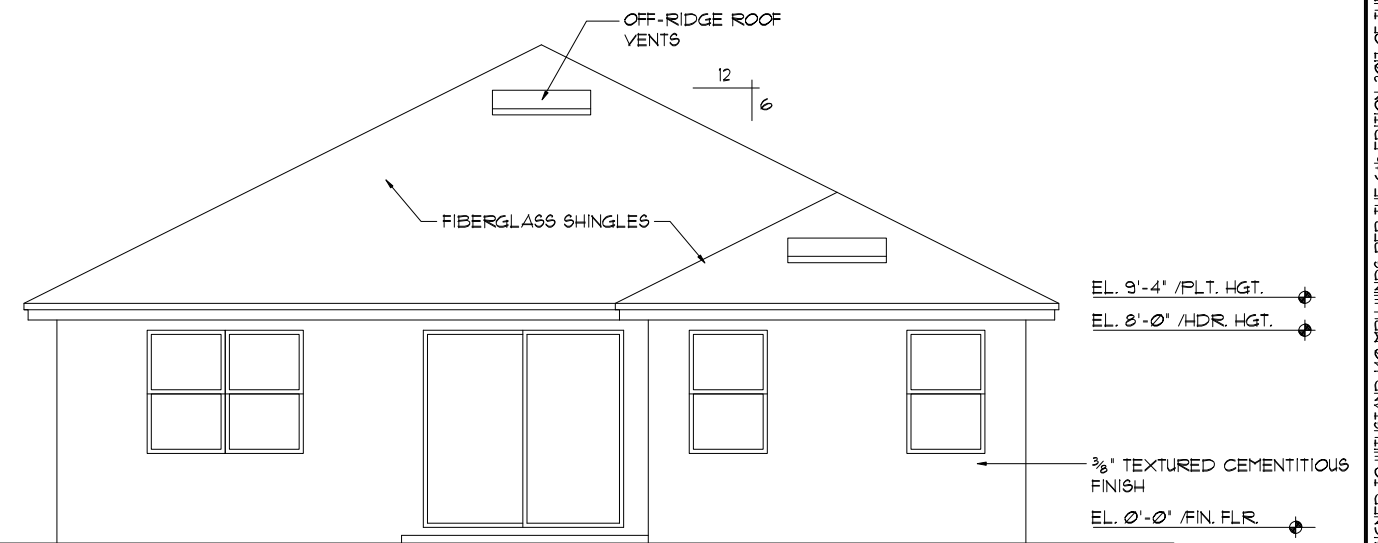

REAR ELEVATION
 1/8"=1'-0" (11X17) 1/4"=1'-0" (22X34)

FLORIDA SERIES

THIS STRUCTURE IS DESIGNED TO WITHSTAND 140 MPH WINDS PER THE 6th EDITION, 2017 OF THE FLORIDA BUILDING CODE RESIDENTIAL AND IS CERTIFIED AS SUCH

REVISIONS	BY
05-16-19	JF

Engineering By:
 TEQ, INC.
 MICHAEL A. THOMPSON
 PE 47509
 PHONE 407-721-2292

A DIVISION OF PARK SQUARE
 ENTERPRISES, INC.
 5200 Vineland Road, Suite 200
 Orlando, Florida 32811
 Phone: (407) 529 - 3000

Park Square HOMES

EXTERIOR ELEVATION
 FRONT AND REAR

1554
 BOCA

DATE	07-15-15
SCALE	AS NOTED
DRAWN	RDC
JOB	N/A
SHEET	04B
OF 14 SHEETS	

© COPYRIGHT 2015 Park Square Homes hereby reserves its common law copyrights and other copyrights in these plans, ideas, and designs. These plans, ideas, and designs are not to be copied or changed in any manner or form whatsoever, nor are they to be assigned to any third party without first obtaining the express written permission from Park Square Homes.

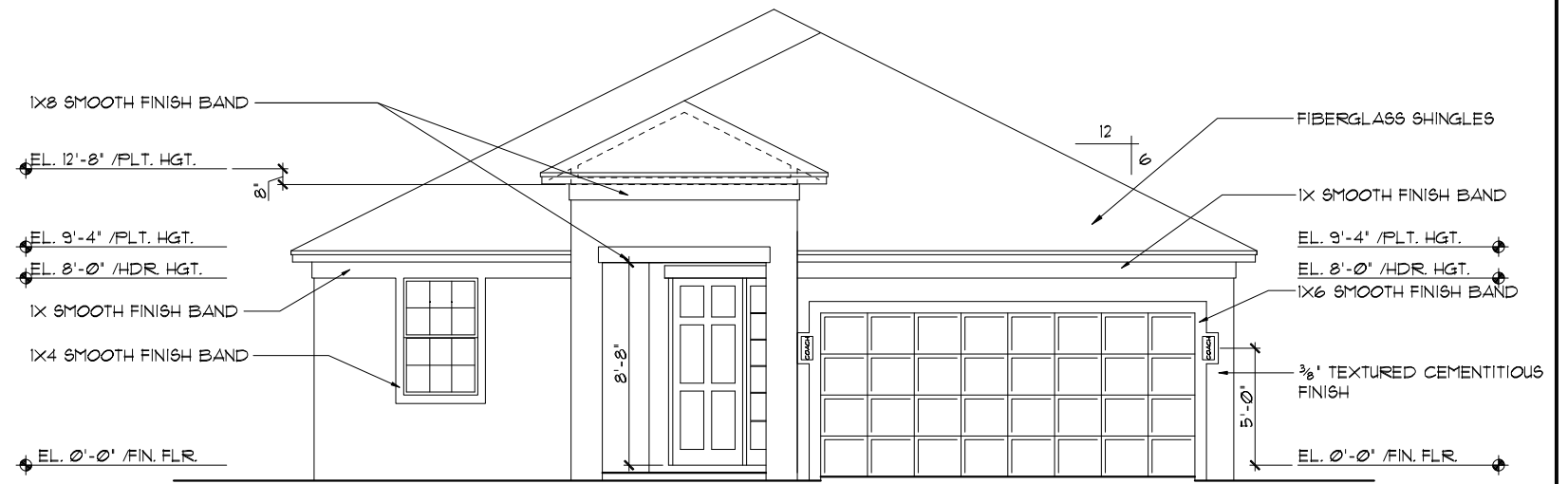

FRONT ELEVATION "C"
 1/8"=1'-0" (11X17) 1/4"=1'-0" (22X34)

- EXTERIOR FINISH NOTES**
1. LATH TO BE ATTACHED IAW R703.1.1 OF THE 6TH EDITION, FBCR 2017
 2. PLASTERING TO BE WITH PORTLAND CEMENT, INSTALLED IAW R703.1.2 OF THE 6TH EDITION, FBCR 2017
 3. WEEP SCREED TO BE INSTALLED IAW R703.1.2.1 OF THE 6TH EDITION, FBCR 2017
 4. WATER RESISTANT BARRIER TO BE INSTALLED IAW R703.1.3 OF THE 6TH EDITION, FBCR 2017
 5. "ZIP SYSTEMS" WALL SHEATHING MAY BE USED AS AN ALTERNATIVE FOR WALL SHEATHING AND VAPOR BARRIER, ON EXTERIOR WALLS.

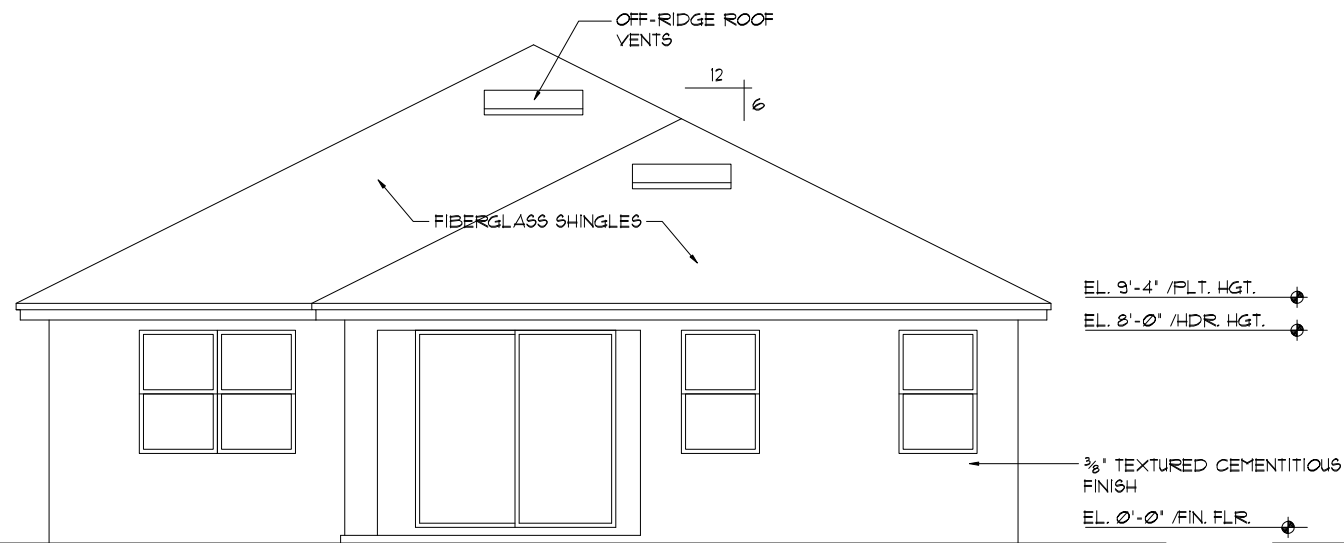

REAR ELEVATION (LANAI OPTION 1)
 1/8"=1'-0" (11X17) 1/4"=1'-0" (22X34)

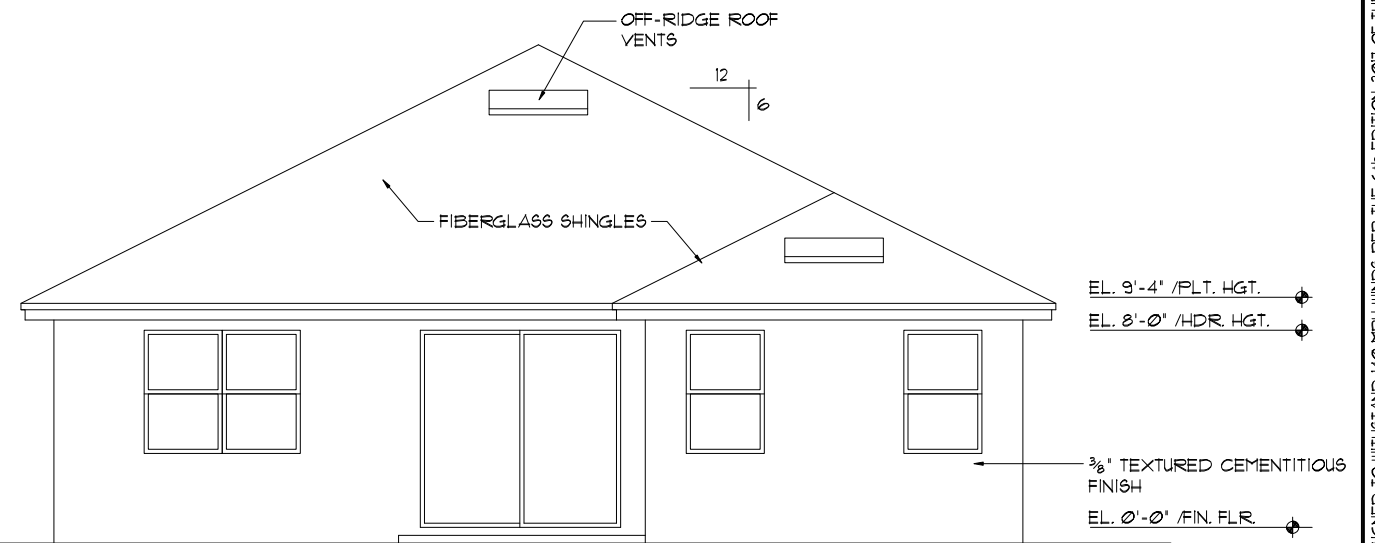

REAR ELEVATION
 1/8"=1'-0" (11X17) 1/4"=1'-0" (22X34)

FLORIDA SERIES

THIS STRUCTURE IS DESIGNED TO WITHSTAND 140 MPH WINDS PER THE 6TH EDITION, 2017 OF THE FLORIDA BUILDING CODE RESIDENTIAL AND IS CERTIFIED AS SUCH

REVISIONS	BY
05-16-19	JF

Engineering By:
 TEG, INC.
 MICHAEL A. THOMPSON
 PE 47509
 PHONE 407-721-2292

A DIVISION OF PARK SQUARE ENTERPRISES, INC.
 5200 Vireland Road, Suite 200
 Orlando, Florida 32811
 Phone: (407) 529 - 3000

Park Square HOMES

EXTERIOR ELEVATION
 FRONT AND REAR

1554
 BOCA

DATE 07-15-15
 SCALE AS NOTED
 DRAWN RDC
 JOB N/A
 SHEET
04C
 OF 14 SHEETS

© COPYRIGHT 2015 Park Square Homes hereby reserves its common law copyrights and other copyrights in these plans, ideas, and design. These plans, ideas, and designs are not to be copied or changed in any manner or form whatsoever, nor are they to be assigned to any third party without first obtaining the express written permission from Park Square Homes.

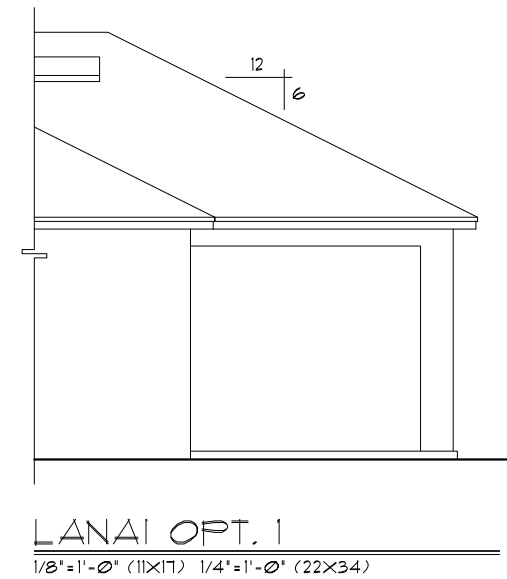
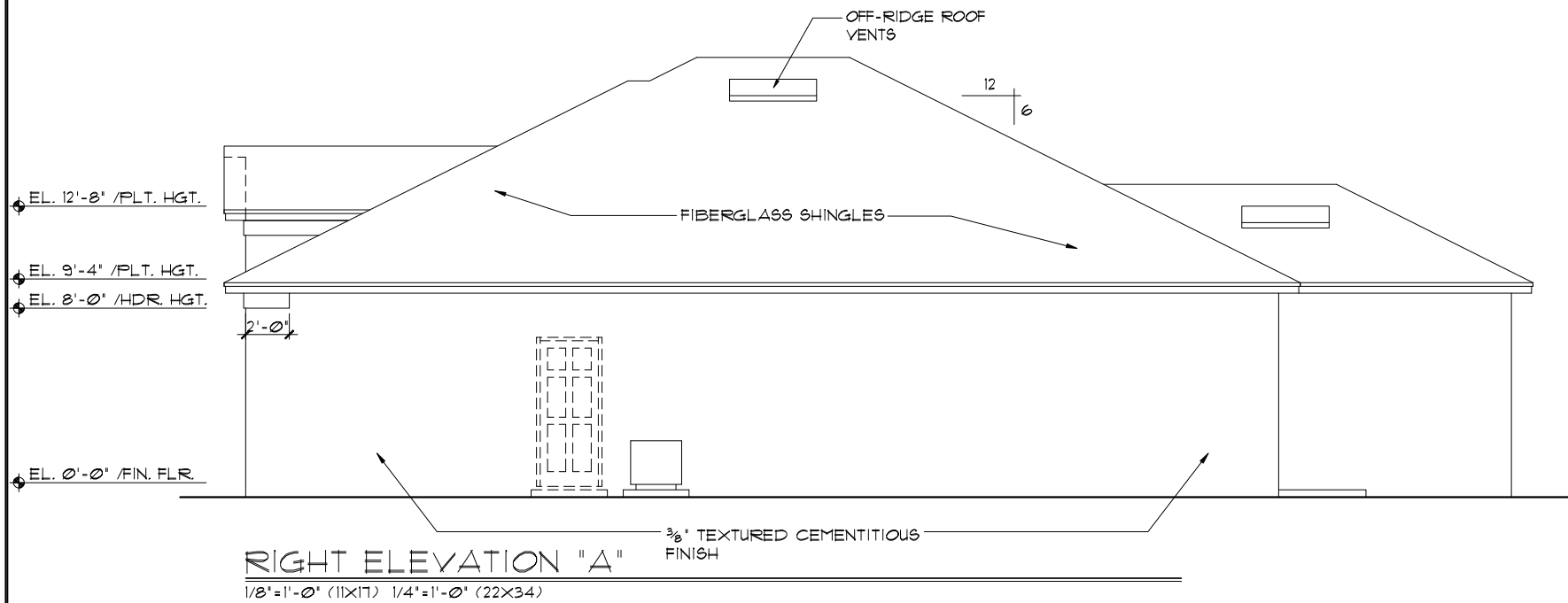

- EXTERIOR FINISH NOTES**
1. LATH TO BE ATTACHED IAW R703.1.1 OF THE 6TH EDITION, FBCR 2017
 2. PLASTERING TO BE WITH PORTLAND CEMENT, INSTALLED IAW R703.1.2 OF THE 6TH EDITION, FBCR 2017
 3. WEEP SCREED TO BE INSTALLED IAW R703.1.2.1 OF THE 6TH EDITION, FBCR 2017
 4. WATER RESISTANT BARRIER TO BE INSTALLED IAW R703.1.3 OF THE 6TH EDITION, FBCR 2017
 5. "ZIP SYSTEMS" WALL SHEATHING MAY BE USED AS AN ALTERNATIVE FOR WALL SHEATHING AND VAPOUR BARRIER, ON EXTERIOR WALLS.

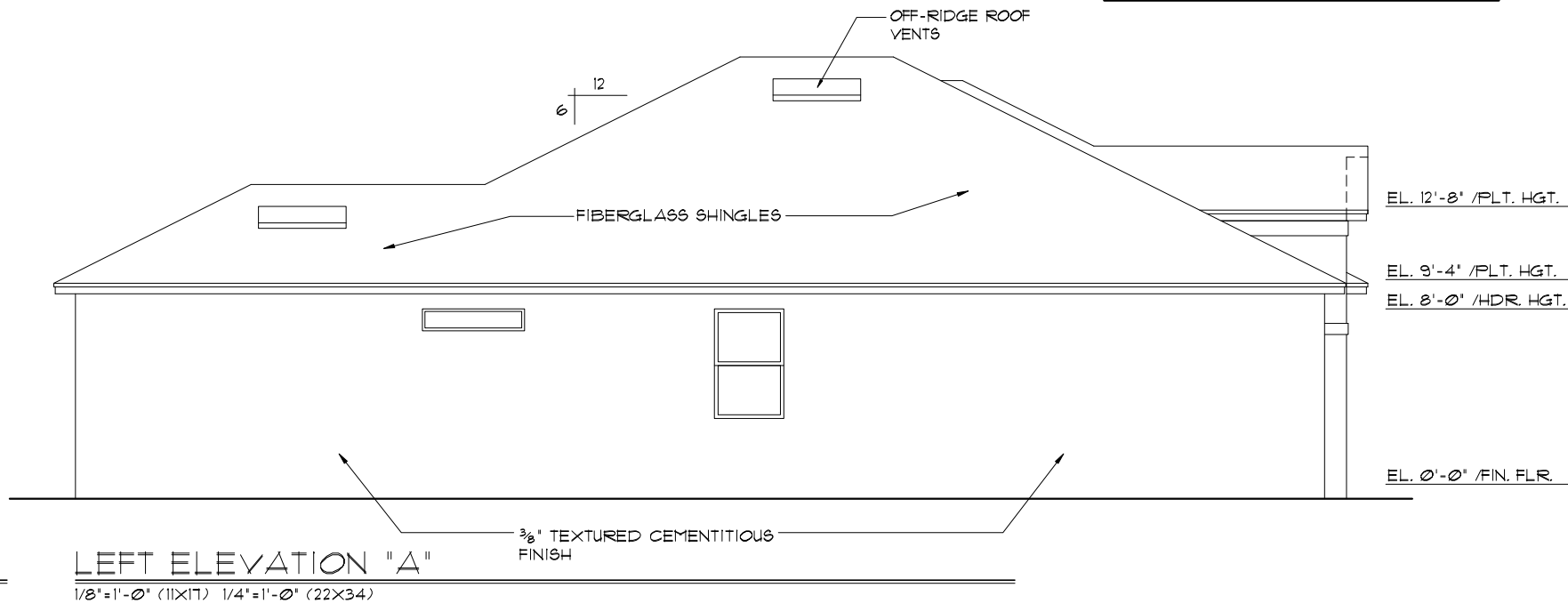
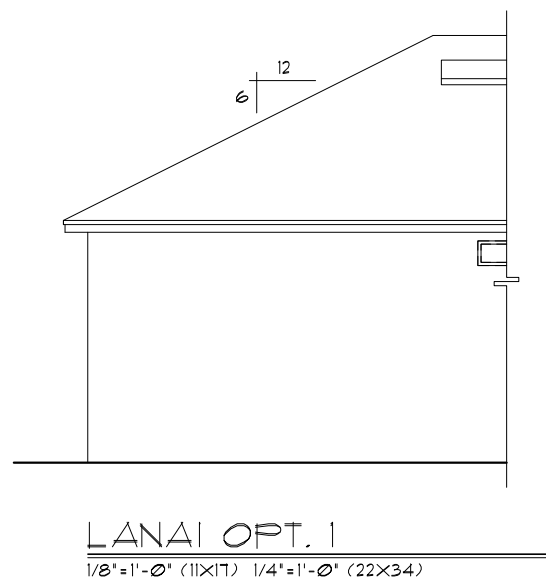

THIS STRUCTURE IS DESIGNED TO WITHSTAND 140 MPH WINDS PER THE 6TH EDITION, 2017 OF THE FLORIDA BUILDING CODE RESIDENTIAL AND IS CERTIFIED AS SUCH

FLORIDA SERIES

Park Square Homes reserves its common law copyrights and other copyrights in these plans, ideas, and design. These plans, ideas, and designs are not to be copied or changed in any manner or form whatsoever, nor are they to be assigned to any third party without first obtaining the express written permission from Park Square Homes.

REVISIONS	BY
05-16-19	JF
Engineering By: TEG, INC. MICHAEL A. THOMPSON PE 47509 PHONE 407-721-2292	
A DIVISION OF PARK SQUARE ENTERPRISES, INC. 5200 Vineland Road, Suite 200 Orlando, Florida 32811 Phone: (407) 529 - 3000	
Park Square HOMES	
EXTERIOR ELEVATION LEFT AND RIGHT	
1554	BOCA
DATE	07-15-15
SCALE	AS NOTED
DRAWN	RDC
JOB	N/A
SHEET	05A
OF	14 SHEETS

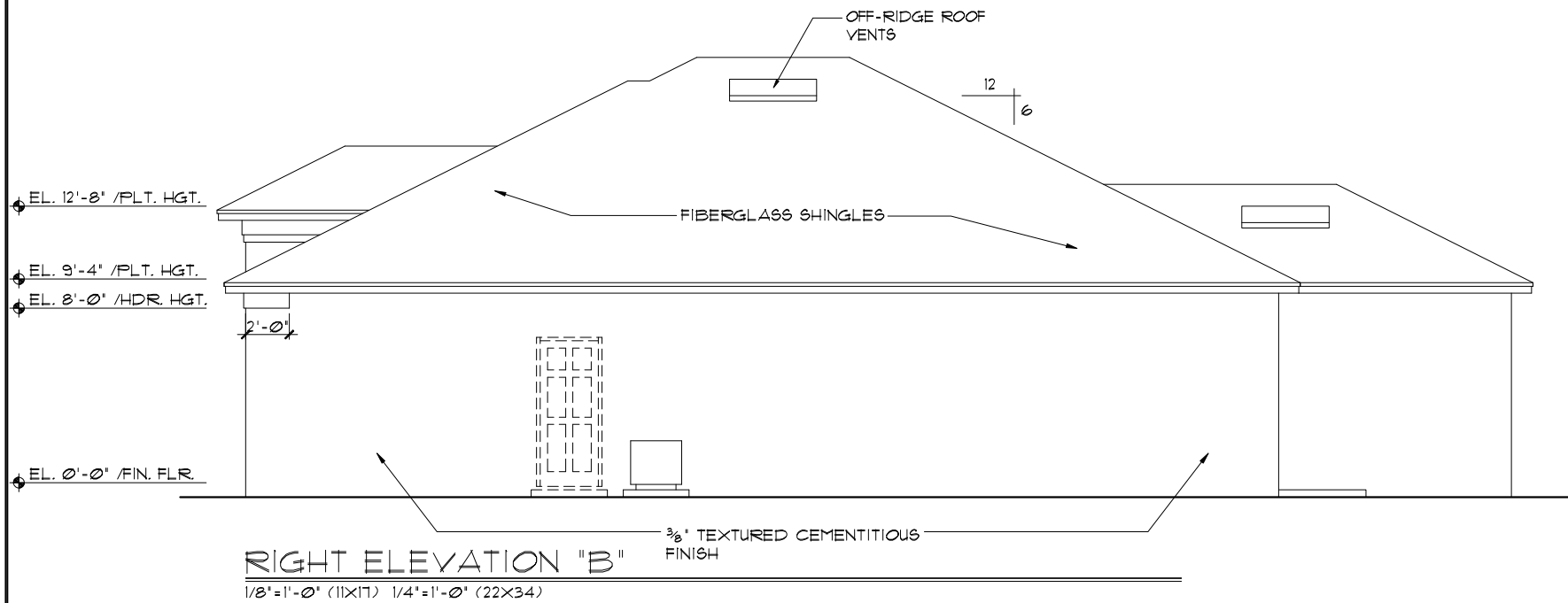

RIGHT ELEVATION "B"
 1/8"=1'-0" (11X17) 1/4"=1'-0" (22X34)

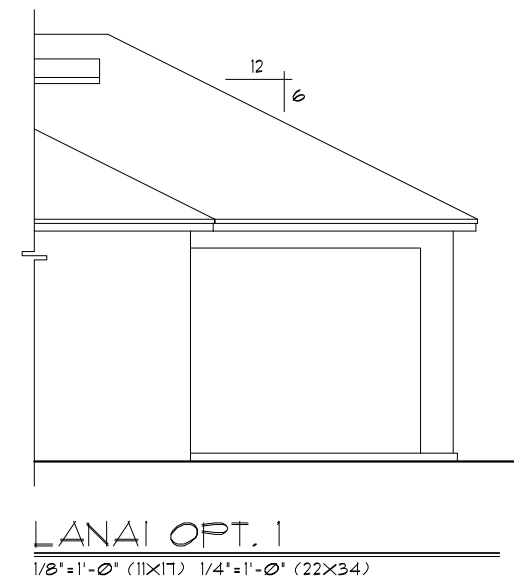

LANAI OPT. 1
 1/8"=1'-0" (11X17) 1/4"=1'-0" (22X34)

- EXTERIOR FINISH NOTES**
1. LATH TO BE ATTACHED IAW R703.1.1 OF THE 6TH EDITION, FBCR 2017
 2. PLASTERING TO BE WITH PORTLAND CEMENT, INSTALLED IAW R703.1.2 OF THE 6TH EDITION, FBCR 2017
 3. WEEP SCREED TO BE INSTALLED IAW R703.1.2.1 OF THE 6TH EDITION, FBCR 2017
 4. WATER RESISTANT BARRIER TO BE INSTALLED IAW R703.1.3 OF THE 6TH EDITION, FBCR 2017
 5. 'ZIP SYSTEMS' WALL SHEATHING MAY BE USED AS AN ALTERNATIVE FOR WALL SHEATHING AND VAPOR BARRIER, ON EXTERIOR WALLS.

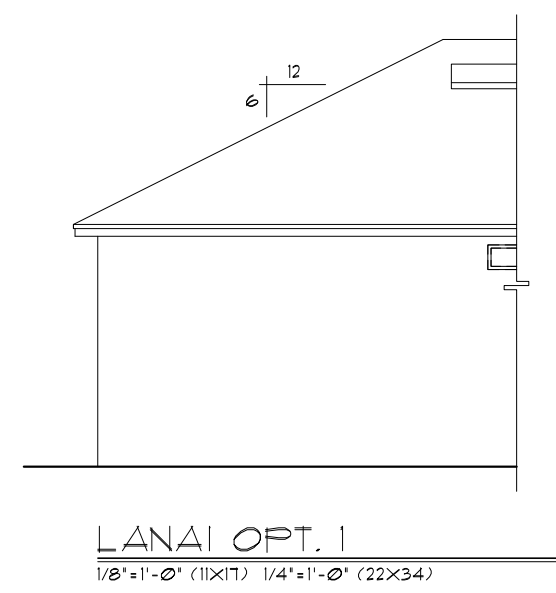

LANAI OPT. 1
 1/8"=1'-0" (11X17) 1/4"=1'-0" (22X34)

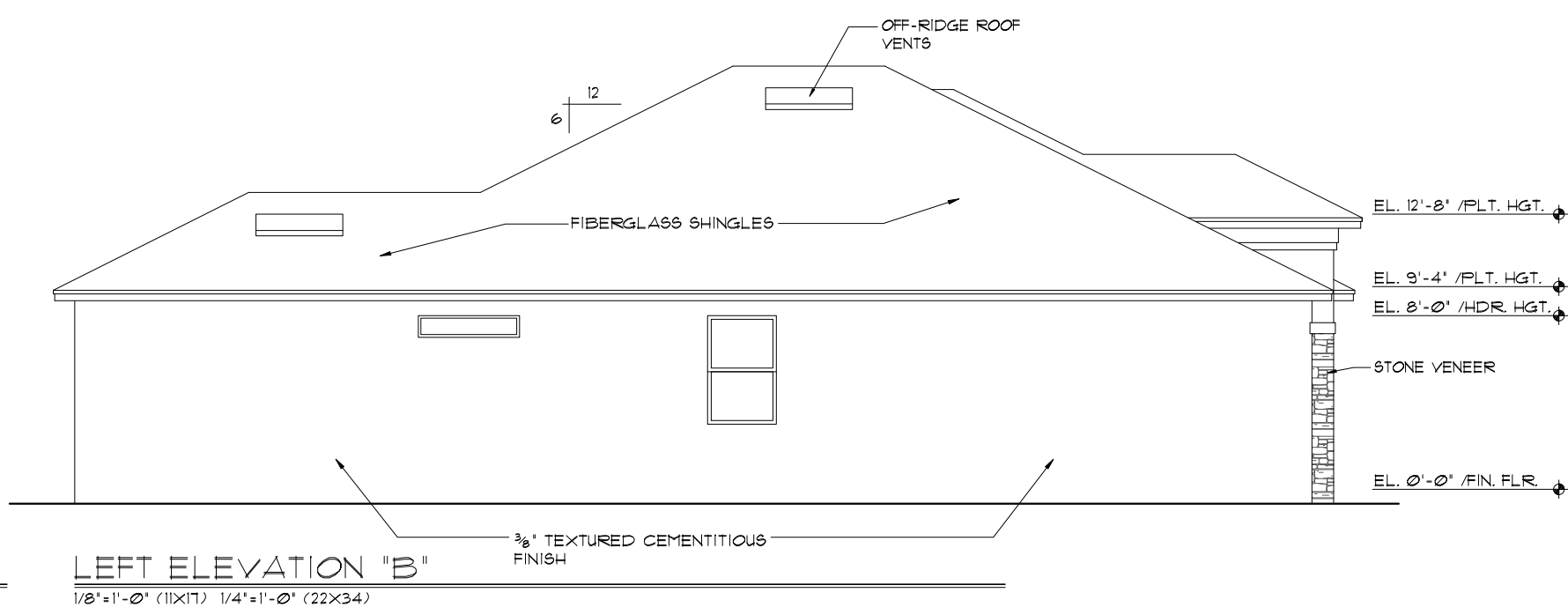

LEFT ELEVATION "B"
 1/8"=1'-0" (11X17) 1/4"=1'-0" (22X34)

THIS STRUCTURE IS DESIGNED TO WITHSTAND 140 MPH WINDS PER THE 6TH EDITION, 2017 OF THE FLORIDA BUILDING CODE RESIDENTIAL AND IS CERTIFIED AS SUCH

FLORIDA SERIES

Park Square Homes reserves its common law copyrights and other copyrights in these plans, ideas, and design. These plans, ideas, and designs are not to be copied or changed in any manner or form whatsoever, nor are they to be assigned to any third party without first obtaining the express written permission from Park Square Homes.

REVISIONS	BY
05-16-19	JF

Engineering By:
 TEQ, INC.
 MICHAEL A. THOMPSON
 PE 47509
 PHONE 407-721-2292

A DIVISION OF PARK SQUARE
 ENTERPRISES, INC.
 5200 Vineland Road, Suite 200
 Orlando, Florida 32811
 Phone: (407) 529 - 3000

**EXTERIOR ELEVATION
 LEFT AND RIGHT**

1554	BOCA
DATE	07-15-15
SCALE	AS NOTED
DRAWN	RDC
JOB	N/A
SHEET	05B
OF 14 SHEETS	

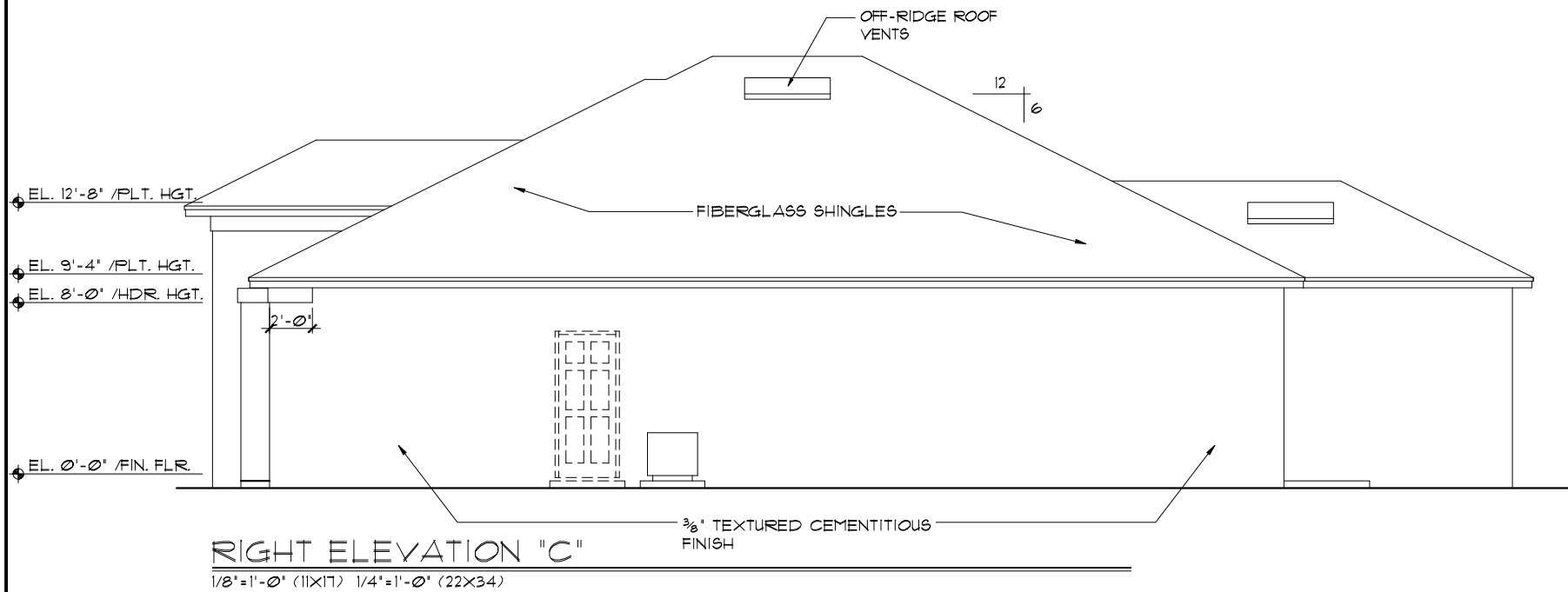

RIGHT ELEVATION "C"
 1/8"=1'-0" (11X17) 1/4"=1'-0" (22X34)

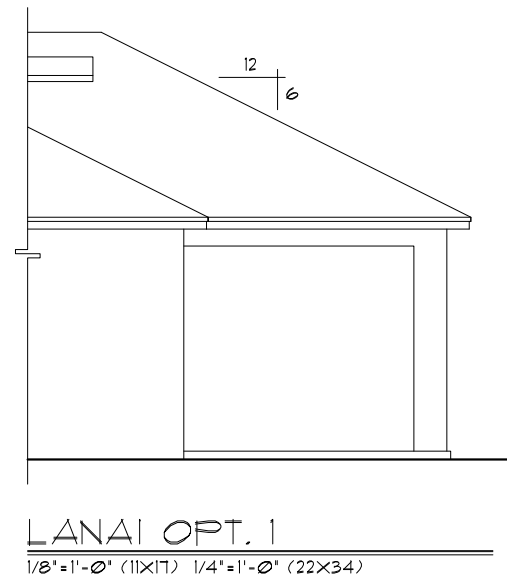

LANAI OPT. 1
 1/8"=1'-0" (11X17) 1/4"=1'-0" (22X34)

- EXTERIOR FINISH NOTES**
1. LATH TO BE ATTACHED IAW R703.7.1 OF THE 6TH EDITION, FBCR 2017
 2. PLASTERING TO BE WITH PORTLAND CEMENT, INSTALLED IAW R703.7.2 OF THE 6TH EDITION, FBCR 2017
 3. WEEP SCREED TO BE INSTALLED IAW R703.7.2.1 OF THE 6TH EDITION, FBCR 2017
 4. WATER RESISTANT BARRIER TO BE INSTALLED IAW R703.7.3 OF THE 6TH EDITION, FBCR 2017
 5. 'ZIP SYSTEMS' WALL SHEATHING MAY BE USED AS AN ALTERNATIVE FOR WALL SHEATHING AND VAPOR BARRIER, ON EXTERIOR WALLS.

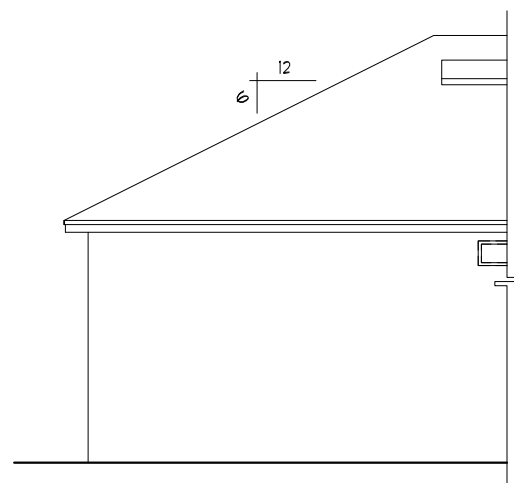

LANAI OPT. 1
 1/8"=1'-0" (11X17) 1/4"=1'-0" (22X34)

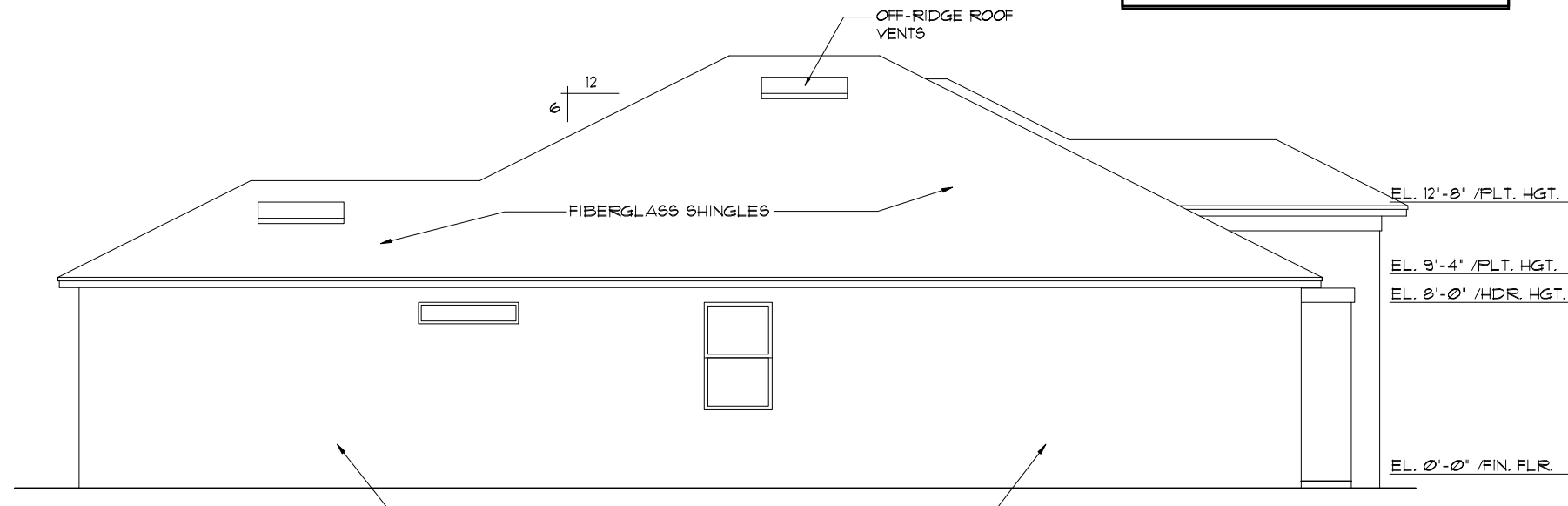

LEFT ELEVATION "C"
 1/8"=1'-0" (11X17) 1/4"=1'-0" (22X34)

THIS STRUCTURE IS DESIGNED TO WITHSTAND 140 MPH WINDS PER THE 6TH EDITION, 2017 OF THE FLORIDA BUILDING CODE RESIDENTIAL AND IS CERTIFIED AS SUCH

FLORIDA SERIES

Park Square Homes hereby reserves its common law copyrights and other copyrights in these plans, ideas, and design. These plans, ideas, and designs are not to be copied or changed in any manner or form whatsoever, nor are they to be assigned to any third party without first obtaining the express written permission from Park Square Homes.

Engineering By:
 TEG, INC.
 MICHAEL A. THOMPSON
 PE 47509
 PHONE 407-721-2292

A DIVISION OF PARK SQUARE
 ENTERPRISES, INC.
 5200 Vineland Road, Suite 200
 Orlando, Florida 32811
 Phone: (407) 529 - 3000

Park Square Homes
 EXTERIOR ELEVATION
 LEFT AND RIGHT

1554
 BOCA

DATE 07-15-15
 SCALE AS NOTED
 DRAWN RDC
 JOB N/A
 SHEET
 05C
 OF 14 SHEETS

REVISIONS

BY

05-16-19 JF